

PATIENT

Huck Graham

PRESENTING CLINICAL SIGNS

History: Excessive panting.

SPECIES

Canine

HOLTER MONITOR FINDINGS AND RHYTHM ASSESSMENT

BREED

Great Pyr Mix

Time analyzed	23:59h
Mean heart rate	75bpm
Maximum heart rate	196bpm
Minimum heart rate	36bpm
VPCs	0
APCs	10 singles

SEX

Male Neutered

Interpretation: Underlying normal sinus rhythm with appropriate rate variation. Max HR appears sinus in origin, and presumably occurs during waking hours (no diary provided). Rare APCs (holter over-states quantity), benign with a long coupling interval. No VPCs, pauses or dysrhythmias.

AGE

1 year

Rhythm diagnosis: Sinus rhythm with rare APCs.

WEIGHT

65 lbs

RECOMMENDATIONS

Unremarkable recording. Rare APCs are benign and would not be related to clinical complain. Consider ancillary cause of panting.

INTERPRETED BY

Maggie Machen Lamy,
DVM, DACVIM
(Cardiology)

IMAGES



IMAGING PERFORMED BY

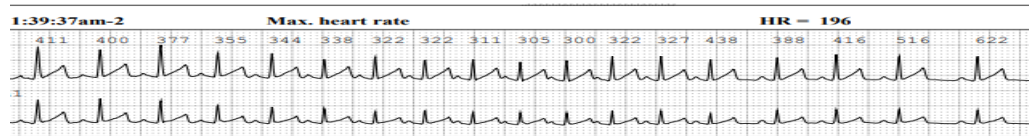

HOSPITAL NAME

Rockaway AH

The information and recommendations provided are based on the images presented by the referring veterinarian. No evaluation can be communicated regarding pathology that was not visible in the image/video clips provided.

Thank you for this referral. If the clinical or image interpretation does not parallel your findings or if I can be of any further assistance please contact me.

REFERRING VET

Dr. Maniar

Maggie Machen Lamy, DVM
Diplomate of the American College of Veterinary Internal Medicine (Cardiology)
info@sonopath.com

INVOICE

29280

DATE

2/27/23

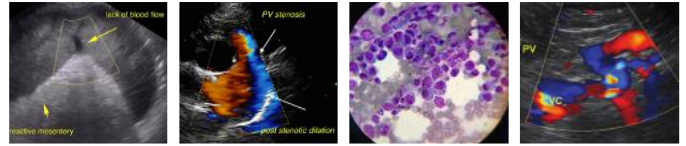

PATIENT

Huck Graham

SPECIES

Canine

BREED

Great Pyr Mix

SEX

Male Neutered

AGE

1 year

WEIGHT

65 lbs

INTERPRETED BY

Maggie Machen Lamy,
DVM, DACVIM
(Cardiology)

**IMAGING
PERFORMED BY**

HOSPITAL NAME

Rockaway AH

REFERRING VET

Dr. Maniar

INVOICE

29280

DATE

2/27/23